

SOUL 2.0



INVOICE SOUL 2.0

सूचना एवं पुस्तकालय नेटवर्क केन्द्र
Information and Library Network Centre
 An Inter University Centre of University Grants Commission (UGC)
 Regional INFLIBNET SOUL Service Centre, Delhi
 28-B, Pocket-A, MIG Flats, Ashok Vihar Phase-III, Delhi-110052
 Tele: 011-27112721, M.- 09213905098. Email: cpv_36@yahoo.co.in

BILL: SOUL 2.0 LE/38 06th February 2015

To
The Principal
 Swami Shradhanand College, University of Delhi,
 Alipur, New Delhi, Delhi 110036

Dear Sir,
 This has reference to your Telephonic conversation and meeting regarding SOUL 2.0 Limited Edition for your Library. We are thankful to you for your interest in the purchase of SOUL Software.

Sr. No.	Description	Quantity	Amount (in Rupees)
01	SOUL 2.0 Limited Edition Software CD (Restriction: 50,000 records) along with User Manual OFFERINGS I. Free SOUL Premium Membership for first year. II. Free Five Days SOUL Training for one person at INFLIBNET Centre. III. Free two on-site visit during first year i.e. Premium Membership period. IV. Free software updates (if any) will be provided during premium membership period.	1 Nos.	₹ 30,000.00
	Sub Total ₹.		₹ 30,000.00
	Taxes (Service Tax @ 12.36%)		₹ 3,708.00
	Total Amount ₹.		₹ 33,708.00

GENERAL CONDITIONS: -

- The payment should be made in advance by way of Demand Draft drawn on any Nationalized Bank, in favor of "INFLIBNET Centre" payable at "Gandhinagar". Kindly send the DD at the above mentioned address to facilitate installation of SOUL 2.0 Limited Edition in your Library Systems.
- The training on "Installation and Operation of SOUL Software" will be conducted at INFLIBNET Centre, Gandhinagar. Dates will be conveyed in advance through letter. You may depute One Person for the Training Programme at Free of Charge. No TA / DA will be paid by INFLIBNET Centre. If your University/College/Institute wants to depute Second Person or Second Time for the SOUL Training then the amount of Rs. 5,000/- will be charged extra to your institute and payment has to be sent in advance through DD only in favor of "INFLIBNET Centre" payable at "Gandhinagar" (Cheque/Cash will not be accepted.)

As per the recommendation of Library Automation committee, the process of automation of Library should be started by U.C.F. 17/02/2015 by the above firm.

Authorised by,
 Prof. C.P. Vashishth
 Regional Coordinator

SOUL 3.0



Developed by
INFLIBNET Centre

SOUL 3.0

An state-of-the-art integrated library management software designed and developed by the INFLIBNET Centre.

soulhelp@inflibnet.ac.in

INVOICE SOUL 3.0

Information and Library Network Centre
(An Autonomous Inter-University Centre of UGC)
सूचना एवं पुस्तकालय नेटवर्क केन्द्र
(विश्वविद्यालय अन्तर्गत आयोग का स्वायत्त अंतर विश्वविद्यालय केन्द्र)

INF/SOUL3.0/Pro-INV-0322/2021
GSTIN: 24AAAT11480J1Z5

To,
The Principal,
Swami Shradhdhanand College, University Of Delhi
Allpur New Delhi, Delhi - 110036

Proforma/Invoice
18th August, 2021

Sr. No	Description	Qty	Rate (Per Item)	Tax Value
1	SOUL 3.0 – Full Edition (Upgradation from Soul 2.0 LE to Soul 3.0FE)	1	50,000.00	50,000.00
Sub-Total ₹				50,000.00
CGST @ 9%				0000.00
SGST @ 9%				0000.00
IGST @ 18 %				9,000.00
Total Invoice Value (In Figure)				59,000.00
Total Invoice Value (In Words)		Rupees Fifty Nine Thousand Only		

GENERAL CONDITIONS:

- The payment should be made through Demand Draft drawn on any Nationalized Bank, in favor of "INFLIBNET Centre" payable at "Gandhinagar". You can also make online payment to Bank ;
Bank Name: **State Bank of India**, Branch: **Infocity Branch, Gandhinagar**
SBI Account Number :**10298781250** IFS Code: **SBIN0012700**
MICR Code: **380002151** PAN No.: **AAAT11480**
- In case of Online payment please intimation with UTR No and GST no if your institute is having GST registration number.
- No Deduction of Bank Charges from above said amount.

Encl: Invoice with original Approval

S.O. (Accounts)

23/08/2021

LIBRARY
Swami Shradhdhanand College
Allpur, Delhi-110036

(H. G. Hosamani)
Scientist-D (LS)
For and on behalf of the
Director, INFLIBNET Centre



Information and Library Network Centre
(An Autonomous Inter-University Centre of UGC)

सूचना एवं पुस्तकालय नेटवर्क केन्द्र
(विश्वविद्यालय अनुदान आयोग का स्वायत्त अंतर विश्वविद्यालय केन्द्र)

(13)

INF/SOUL 3.0/INV- 4581/2021

25th August, 2021

To,
The Principal,
Swami Shraddhanand College, University Of Delhi
Alipur New Delhi, Delhi - 110036

Sub: Regarding SOUL 3.0 Full Edition Software

Dear Sir/Ma'am,

With reference to subject cited above, we are herewith providing you upgraded **SOUL 3.0 Full Edition Software** against the payment of Rs. 59,000.00/- (Rupees Fifty Nine Thousand Only) dated 25-08-2021

Vide our Invoice No: 4581 dated 25th August 2021.

Thanking You,

H.G. Hosamani
Scientist – D (LS)
For and on behalf of the Director
INFLIBNET Centre

Institute Name: Swami Shraddhanand College, University of Delhi, Alipur, New Delhi (DL) New 2LE to 3FE
Institution ID Key: 95256402D-870791112

इन्फोसीटी, पो.बो. नं. ४, गांधीनगर-३८२००७, गुजरात (भारत)
Infocity, P.B. No.4, Gandhinagar - 382007, Gujarat, INDIA
Ph. : +91-79-23268000-499, Fax : +91-79-23268222, Email : root@inflibnet.ac.in, Web : http://www.inflibnet.ac.in

Received

MAIN INTERFACE OF SOUL SOFTWARE

User name and password-based access to SOUL software for using all modules of the software.

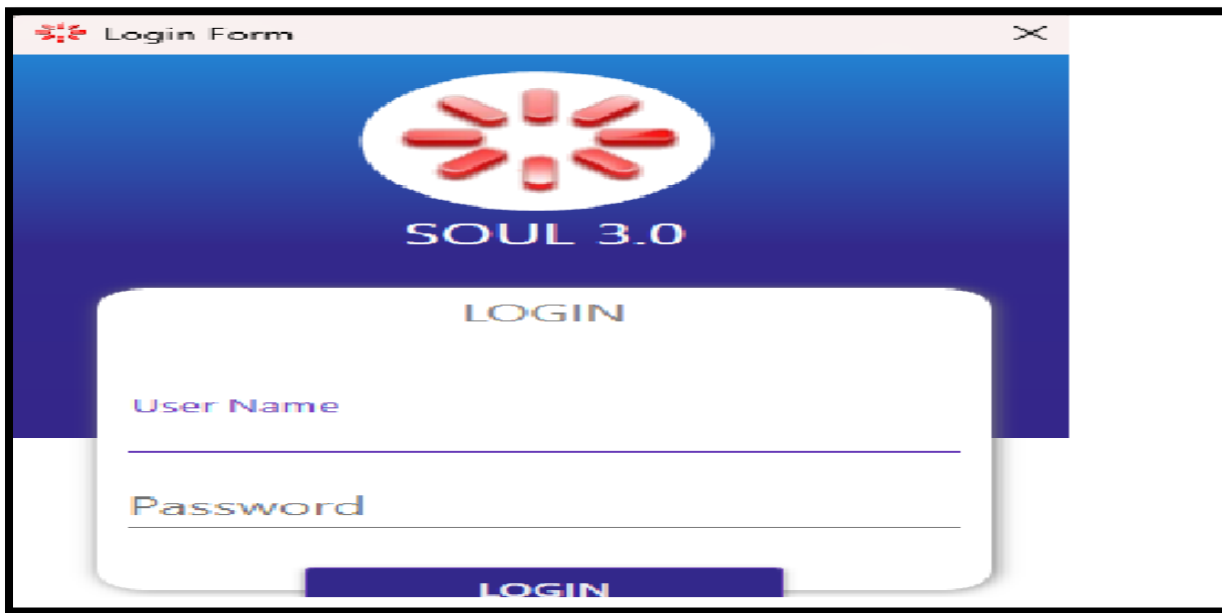

The screenshot shows a web browser window titled "Login Form" with a close button (X) in the top right corner. The background is a blue gradient. At the top center, there is a logo consisting of a white oval containing a red flower-like pattern of petals. Below the logo, the text "SOUL 3.0" is displayed in white. In the center, there is a white rounded rectangular box with the word "LOGIN" at the top. Below this, there are two input fields: "User Name" and "Password". At the bottom of the white box, there is a blue button with the word "LOGIN" in white text.

LOGIN PAGE FOR STAFF

Login page for staff for using all modules of the software

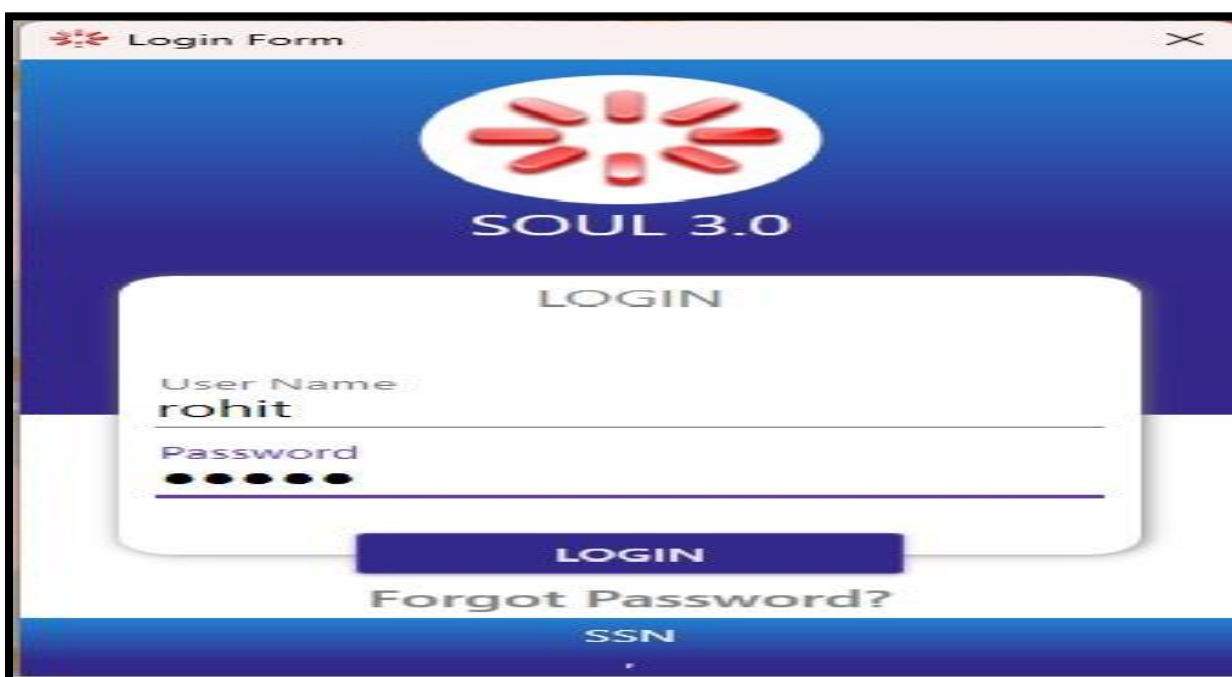

This screenshot is identical to the one above, but with user input. The "User Name" field contains the text "rohit". The "Password" field is filled with ten black dots. Below the "LOGIN" button, the text "Forgot Password?" is visible, and at the very bottom of the white box, the text "SSN" is displayed.

INTERFACE OF THE HOME PAGE OF SOUL SOFTWARE

All detail on the home page of SOUL software

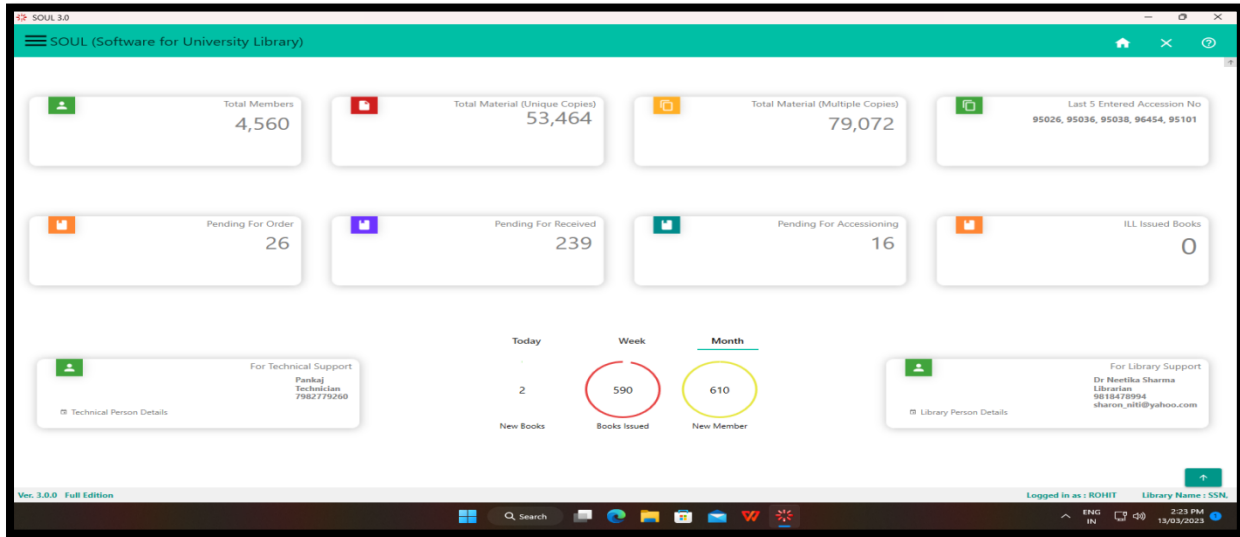

DATA ENTRY IN SOUL SOFTWARE

Data entry template by SOUL software for maintaining the database of the newly purchased books

The screenshot shows the 'Catalogue -> Cataloguing Process -> Data Operation -> Book Bibliographic Details (Predefined)' form. The form is divided into several sections for data entry:

- Leader:** Includes fields for Leader (Book), nam a22, 4a 4500, and Fixed Field (006/8) Books.
- Title Statement (245):** Contains fields for Title \$a, Number of part \$n, Rem. of Title \$b, Statement of responsibility \$c, and Name of part \$p.
- Edition Statement (250):** Contains fields for Edition \$a and Rem. of Edition \$b.
- Contributors:** Includes fields for Personal Name(100), Corporate Name(110), Meeting Name(111), and Uniform Name(130). It also has fields for Personal name(100/700), Relator term \$e, Type of personal name entry element, Type of added entry/Thesaurus, Dates associated with a name \$d, and Fuller form of name \$q.
- Publisher Information (260):** Contains fields for Name \$b, Date \$c, Place \$a, Country, Language, ISBN (020) \$a, and Class No. \$a.

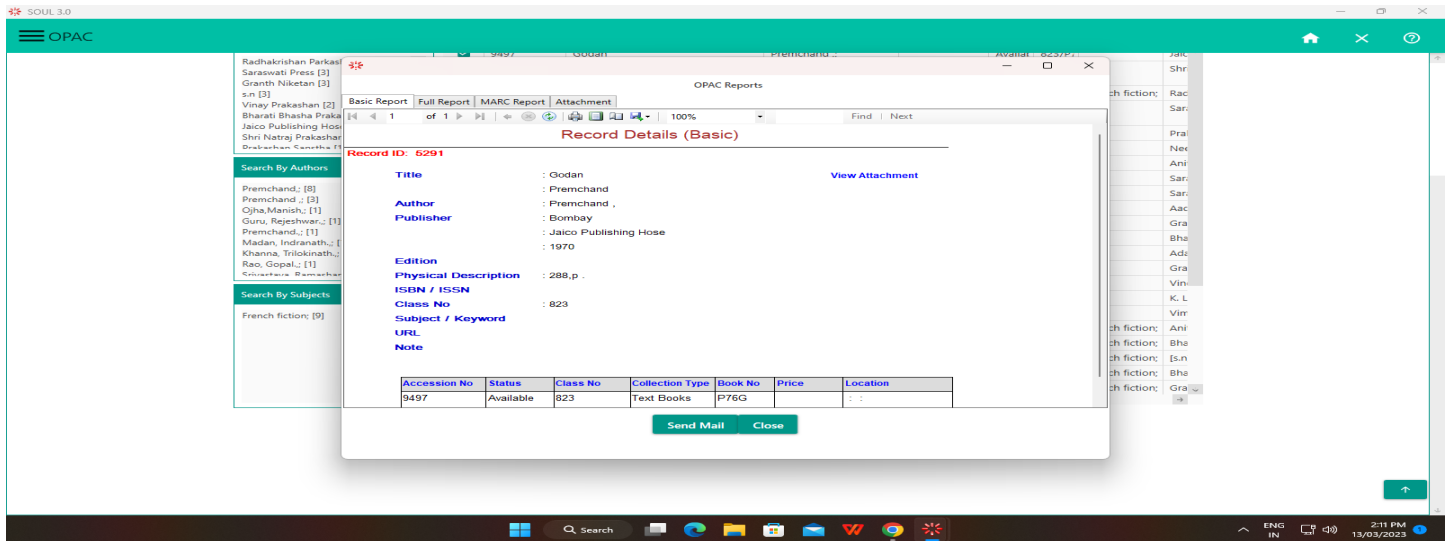

Interface for the search of the resources stocked in the library

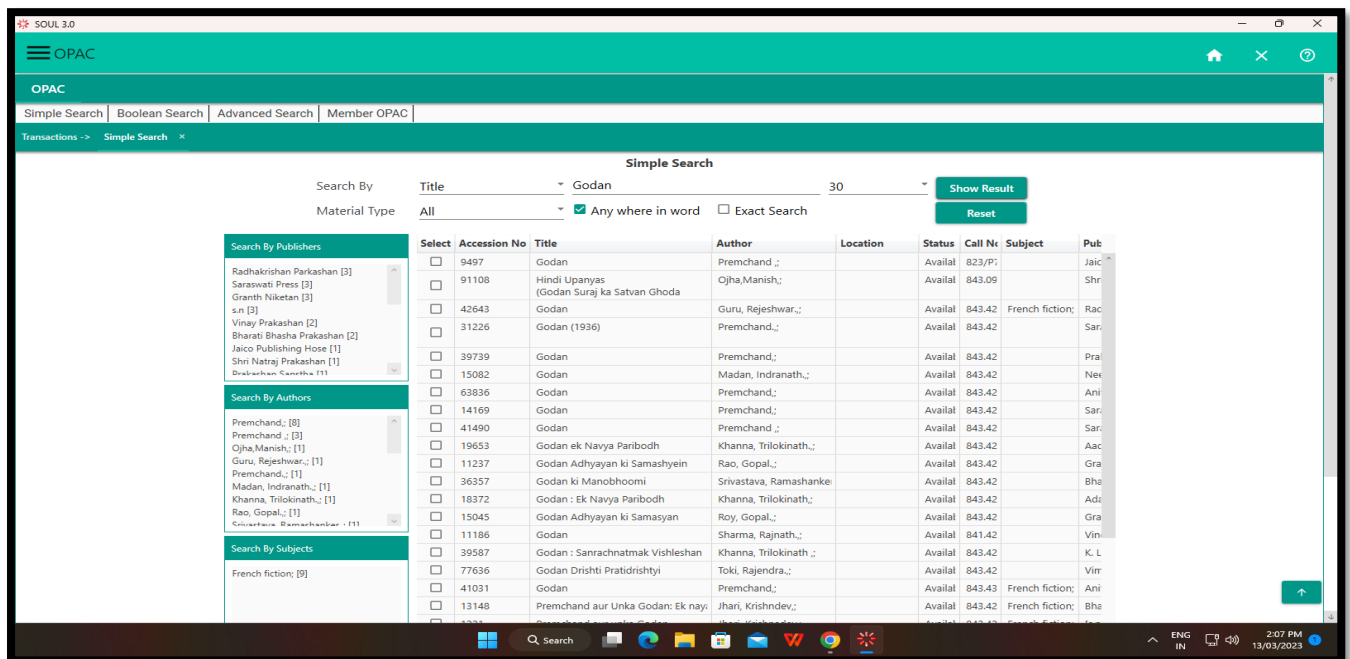

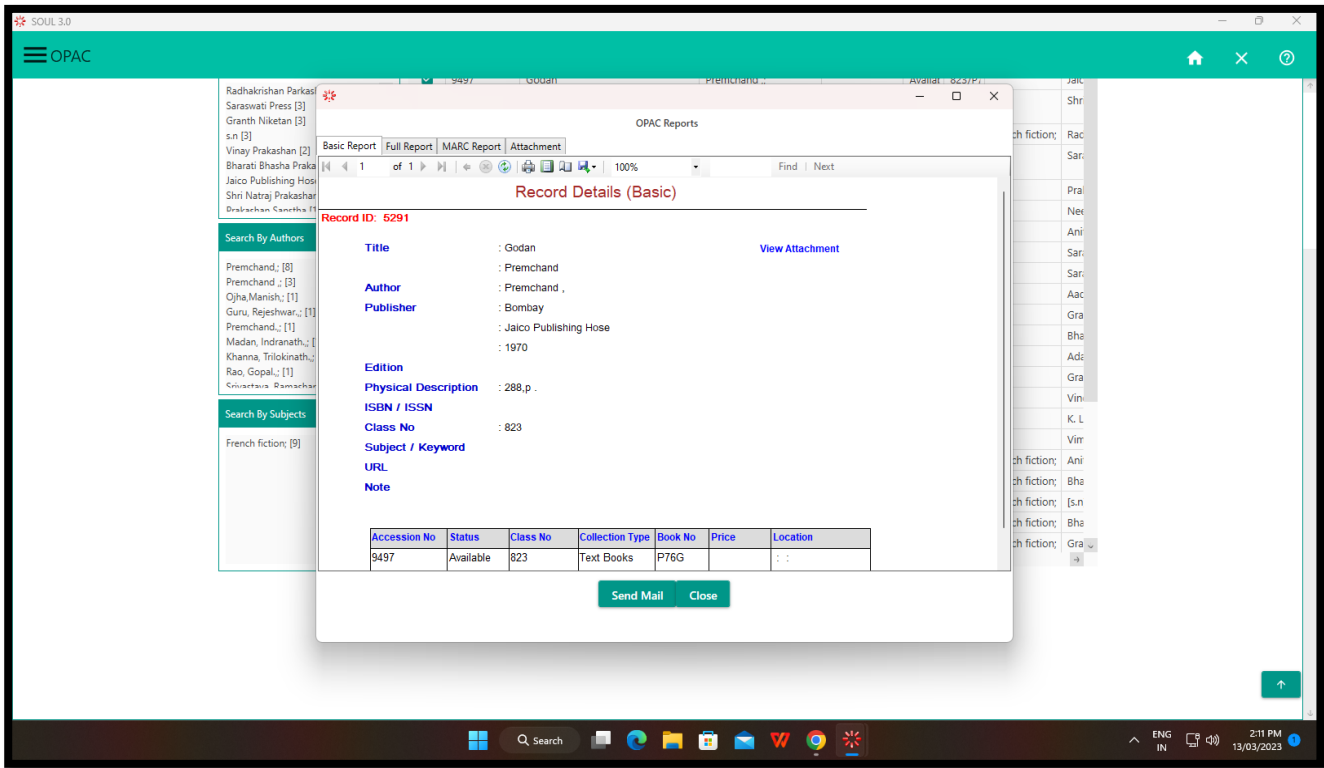

INTERFACE OF OPAC

Interface for a search of the resources stocked in the library

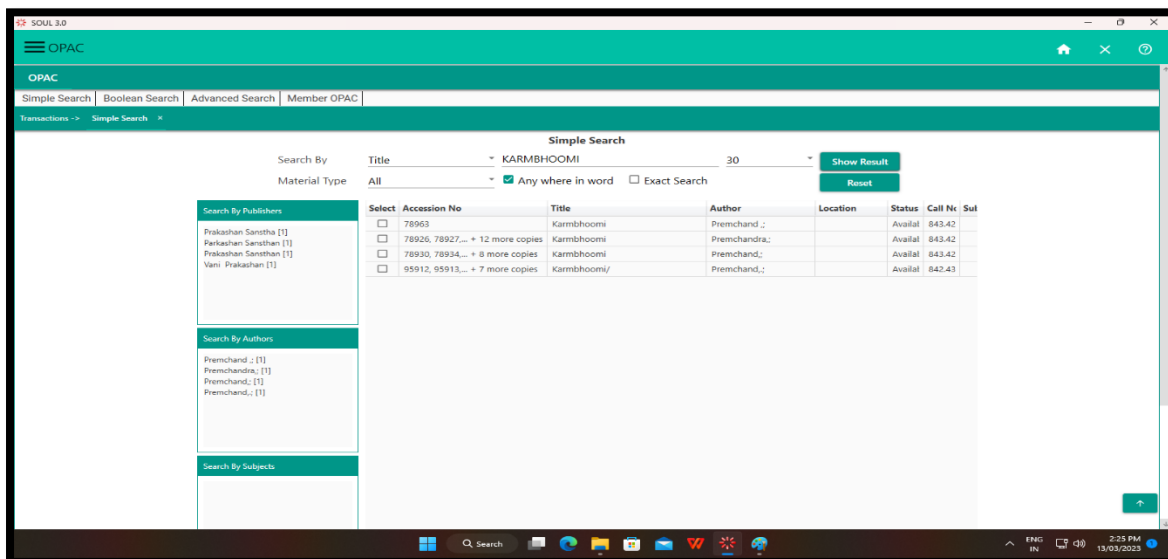

INTERFACE FOR CIRCULATION

The interface of the issue/reissue and return of the books using the member's Id

